

Uvod u sistematiku skrivenosjemenjača (Angiospermae, Magnoliidae)

Predmetni nastavnik:

Prof. dr Danijela Stešević

Saradnik:

Mr Milica Stanišić

Predavanje I, 13.02.2020.

drvenaste biljke (*Lignophyta*)

sjemenjače (*Spermatophyta*)

golosjemenjače (*Gymnospermae*)

kritosjemenjače (*Angiospermae*)

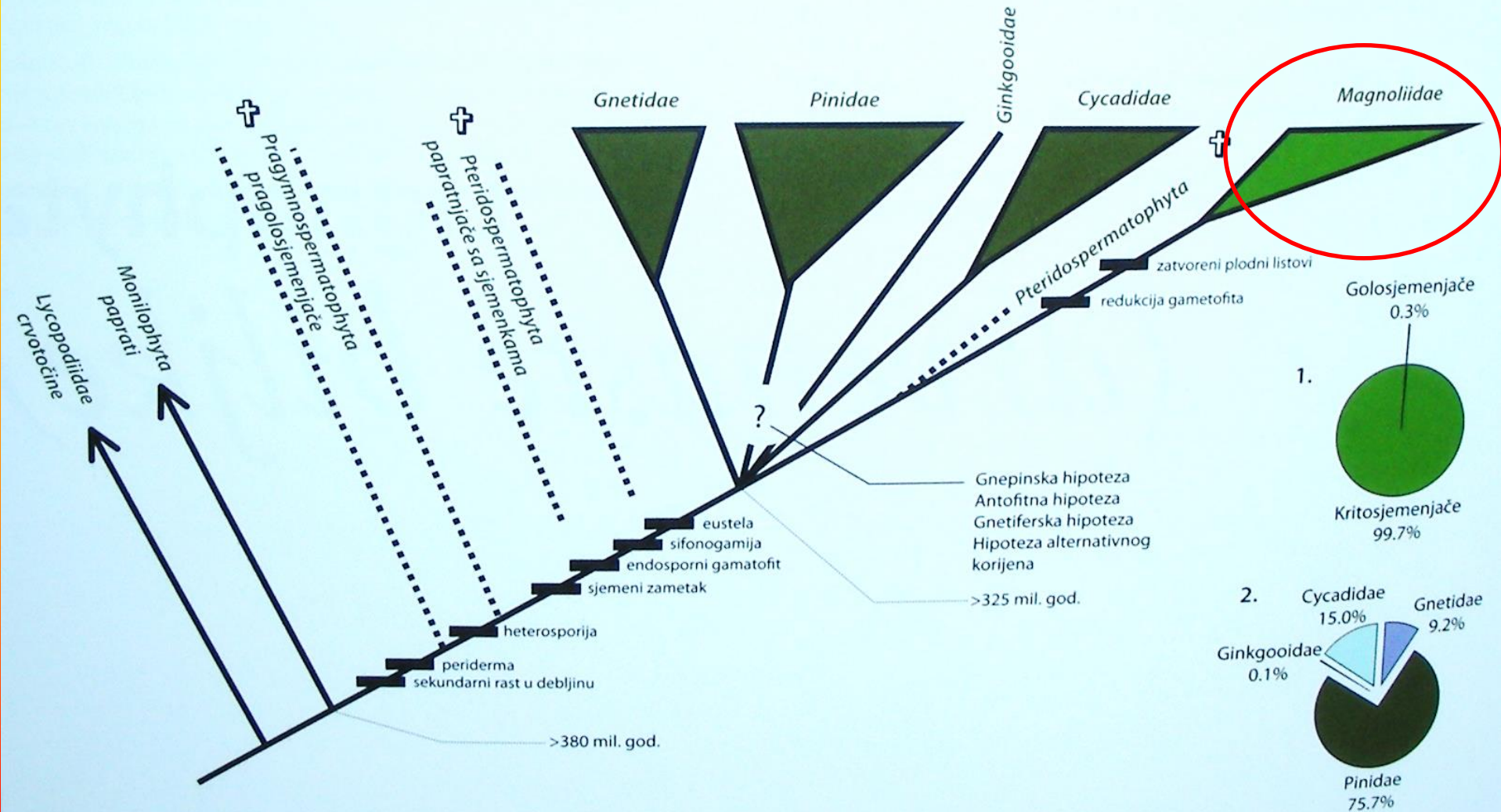

Građa heterohlamidnog cvijeta

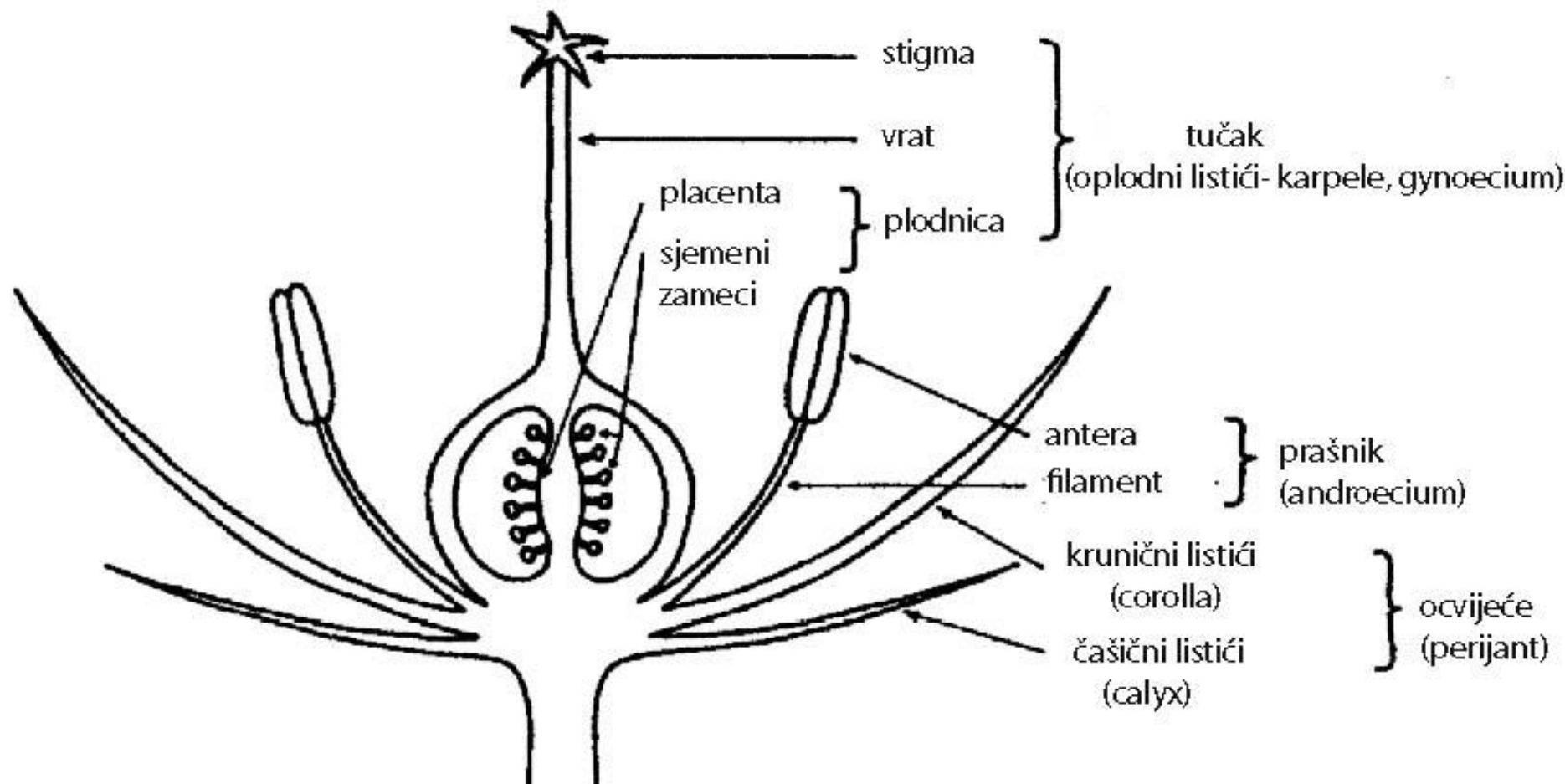

Homohlamidani i ahlamidani cvijet

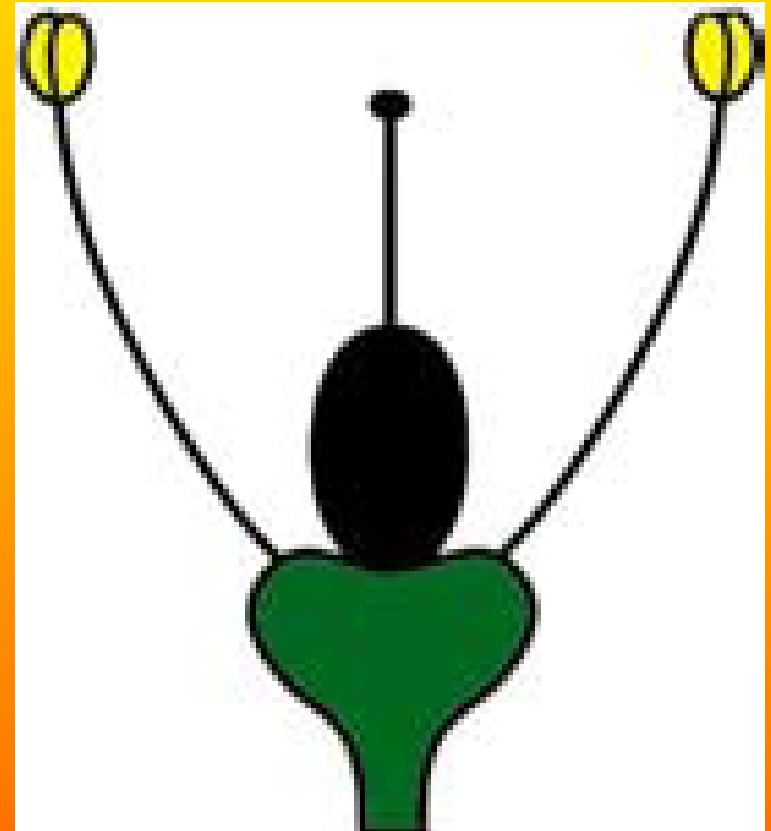

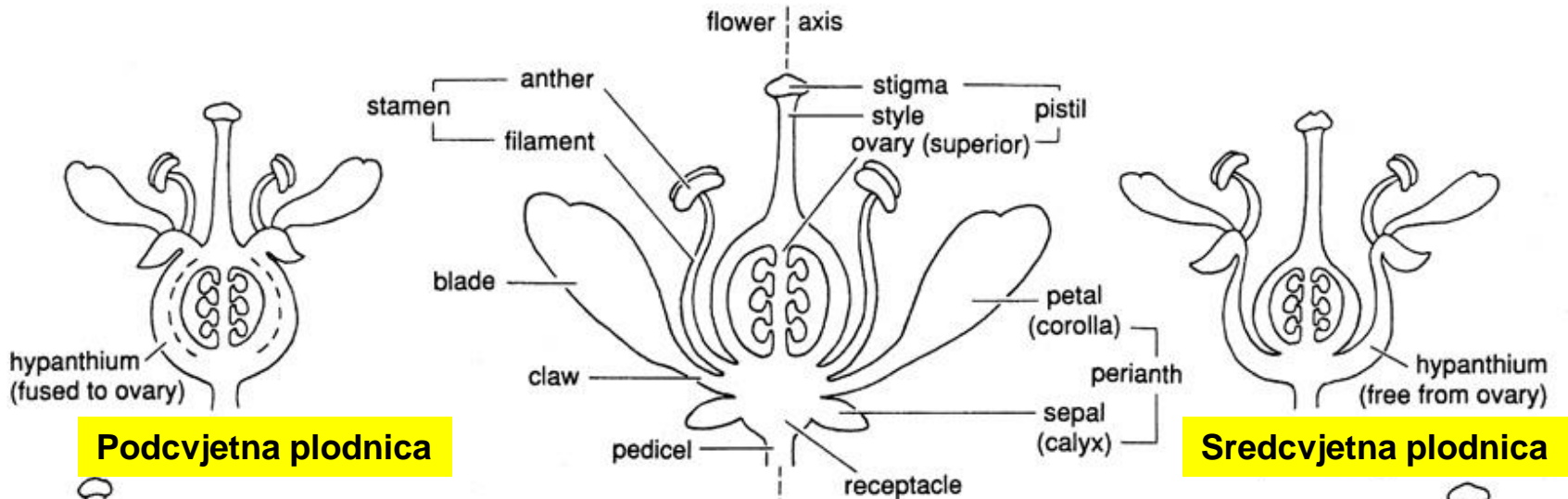

Podcvjetna plodnica

Sredcvjetna plodnica

Nadcvjetna plodnica

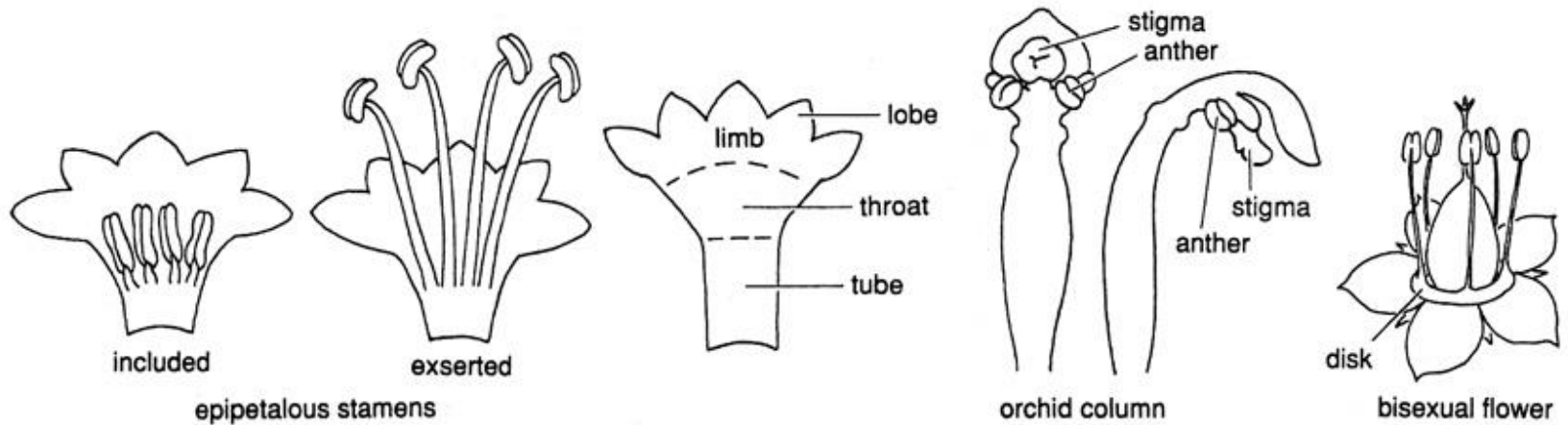
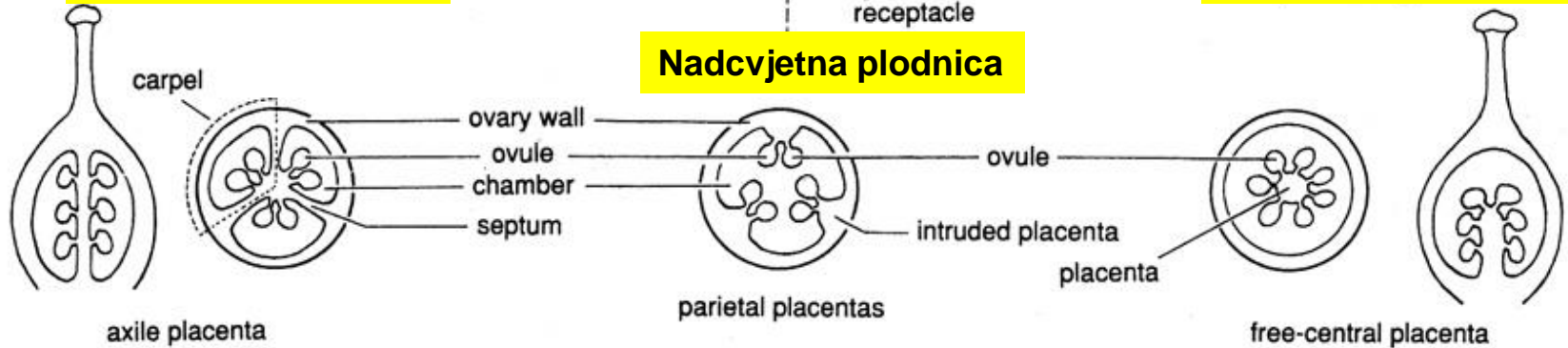

Cvjetni dijagram

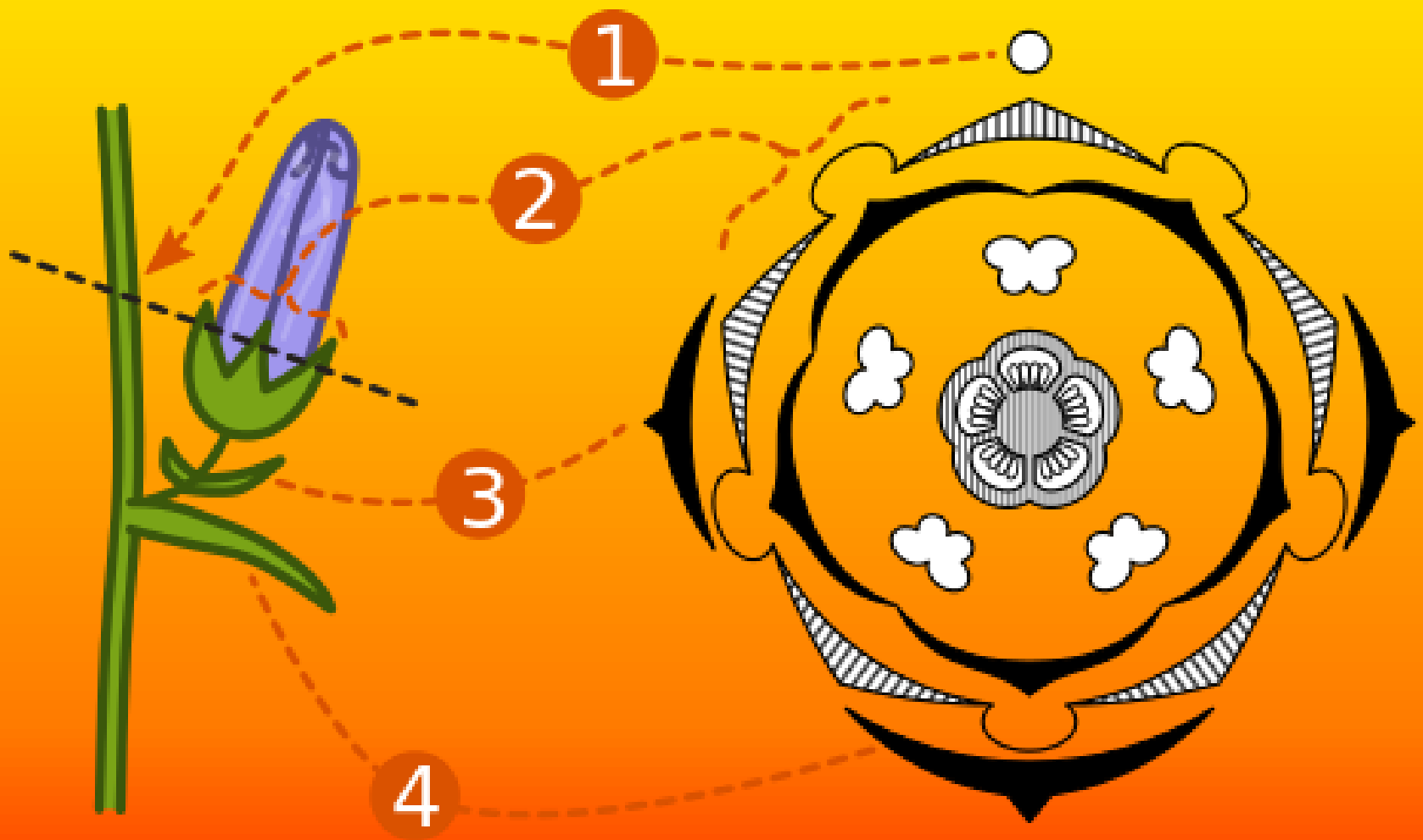

Cvjetna formula

- *- višesimetričan cvijet
- ↑- jednosimetričan cvijet
- K – calyx
- C- corolla
- P- perigon
- A- andreceum
- G- gyneceum
- n- broj elemenata
- ∞- veliki broj elemenata
- G n/- nadrasla plodnica, G/n- podrasla plodnica
- Gn- apokarpna plodnica, G(n)- sinkarpna plodnica
- ()- srastanje elemenata istog tipa, []- srastanje elemenata različitih krugova

Postanak cvjetnih djelova

- cvijet= izmijenjeni izdanak sa listovima
- čašica nesumnjivo vodi porijeklo od listova, dok se porijeklo kruničnih listića izvodi od sterilnih listolikih prašnika.

Sterilni prašnici, koji prelaze u listiće krunice tzv. andropetalna krunica

Fertilni prašnici



Postanak oplodnih listića- plodnika

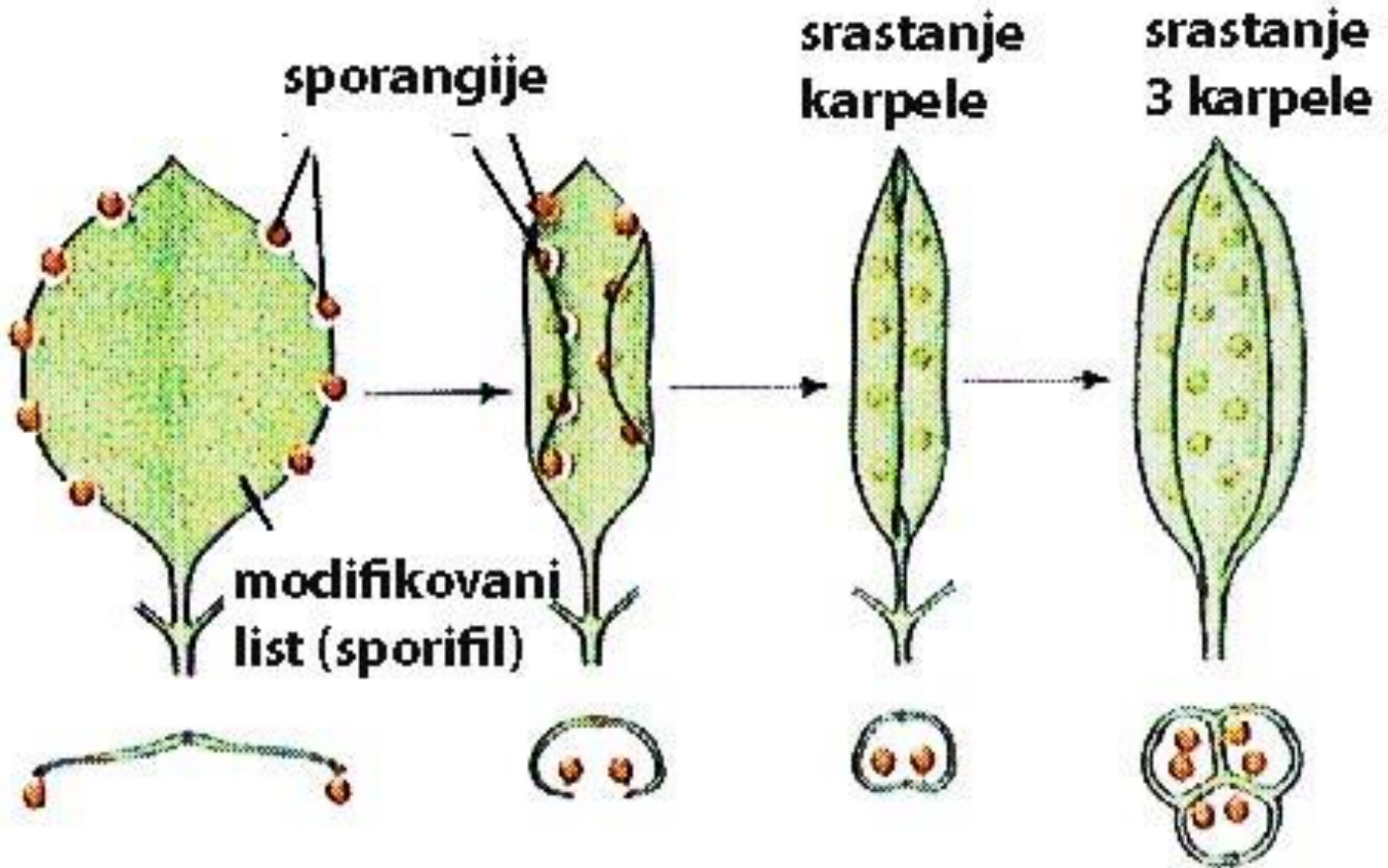

Postanak prašnika

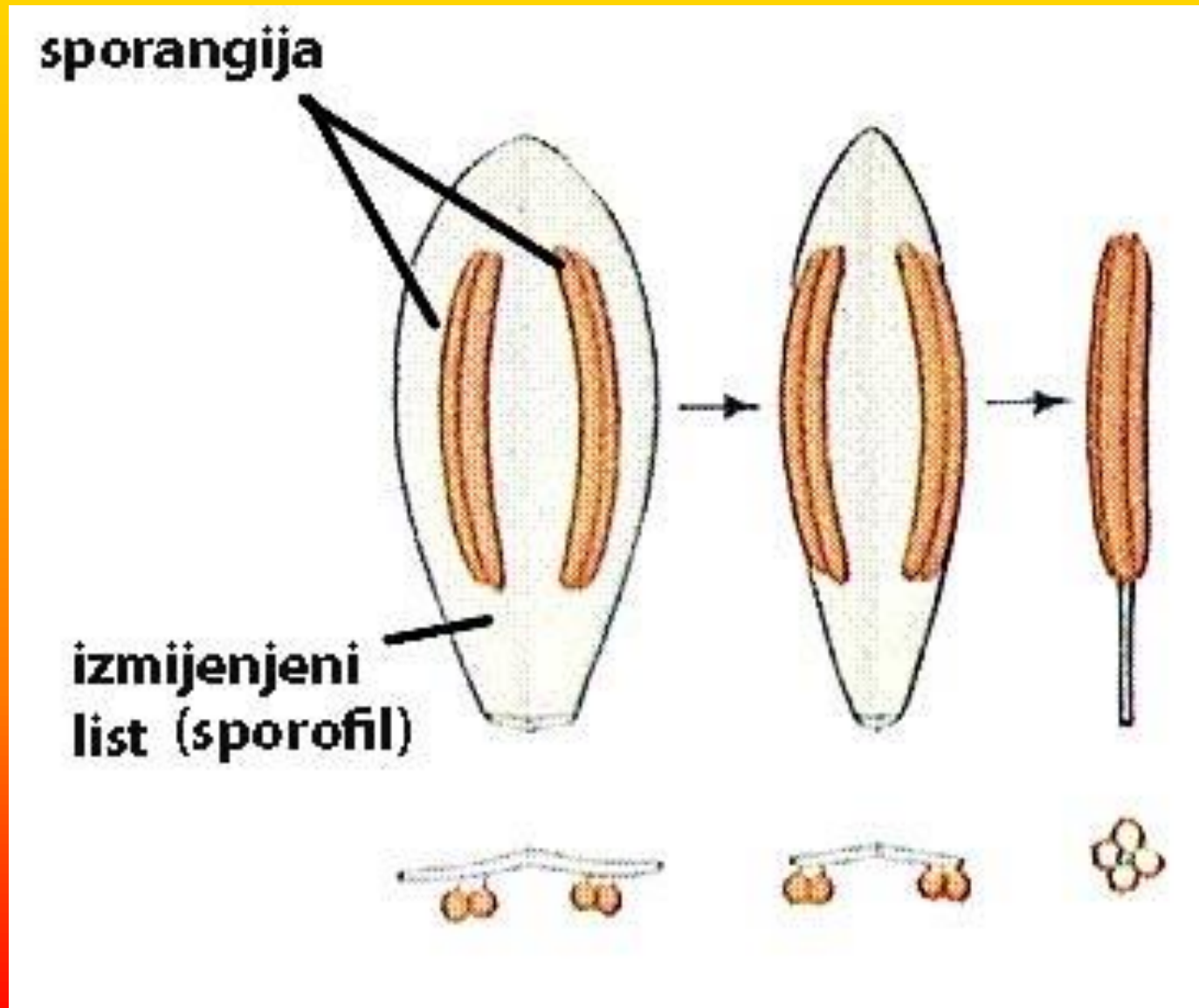

Razviće ženskog gametofita

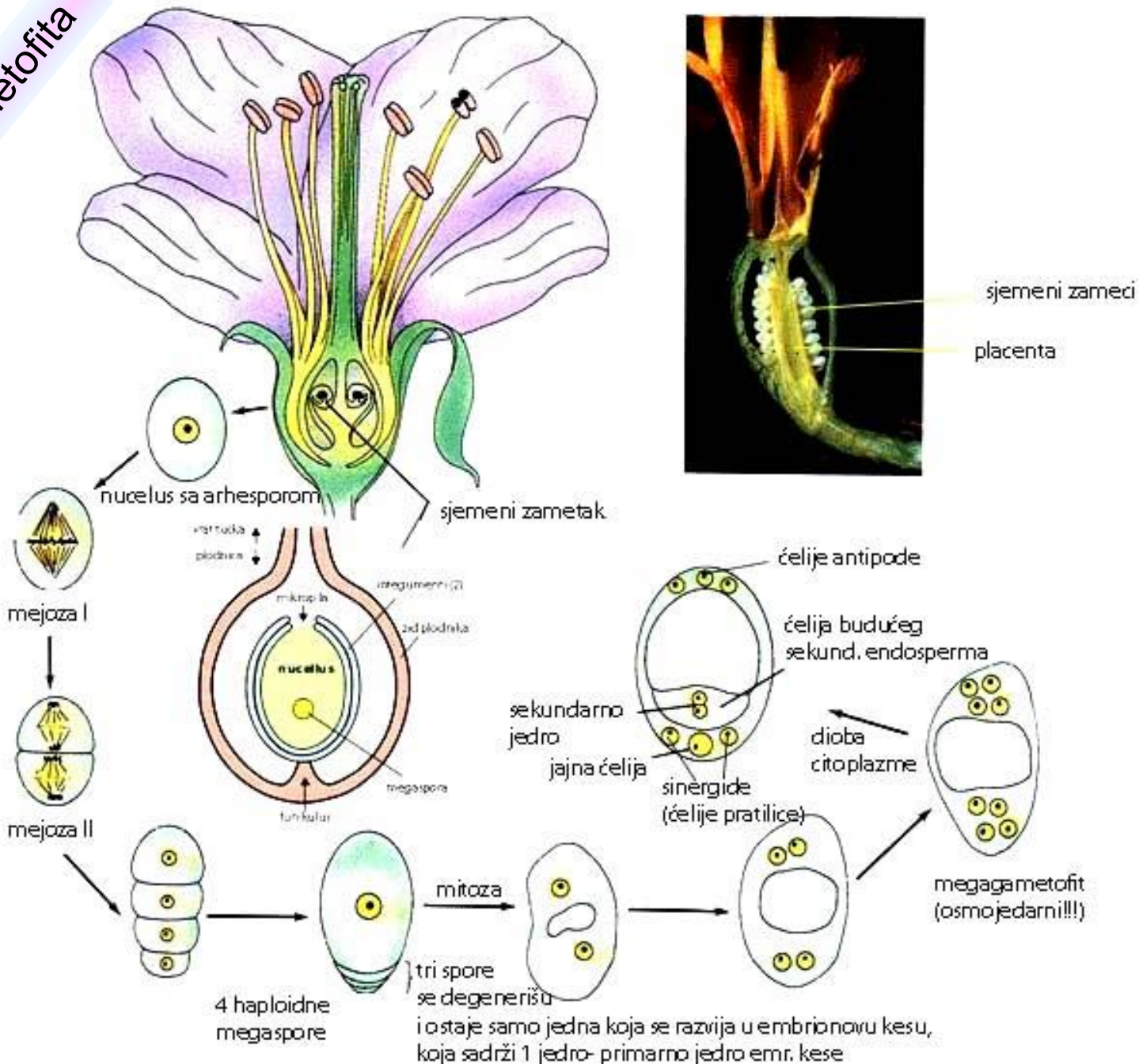

Razviće muškog gametofita

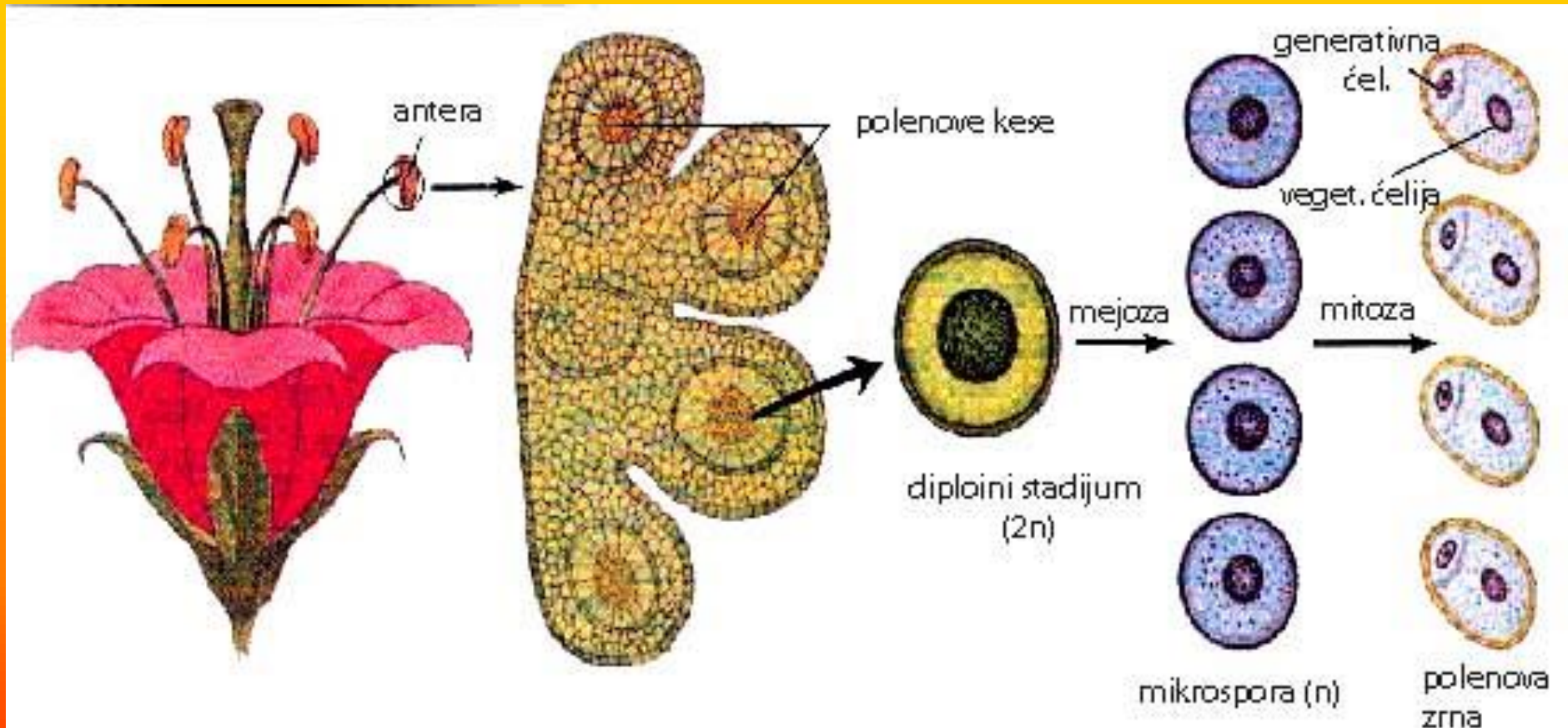

Akt oplodnje

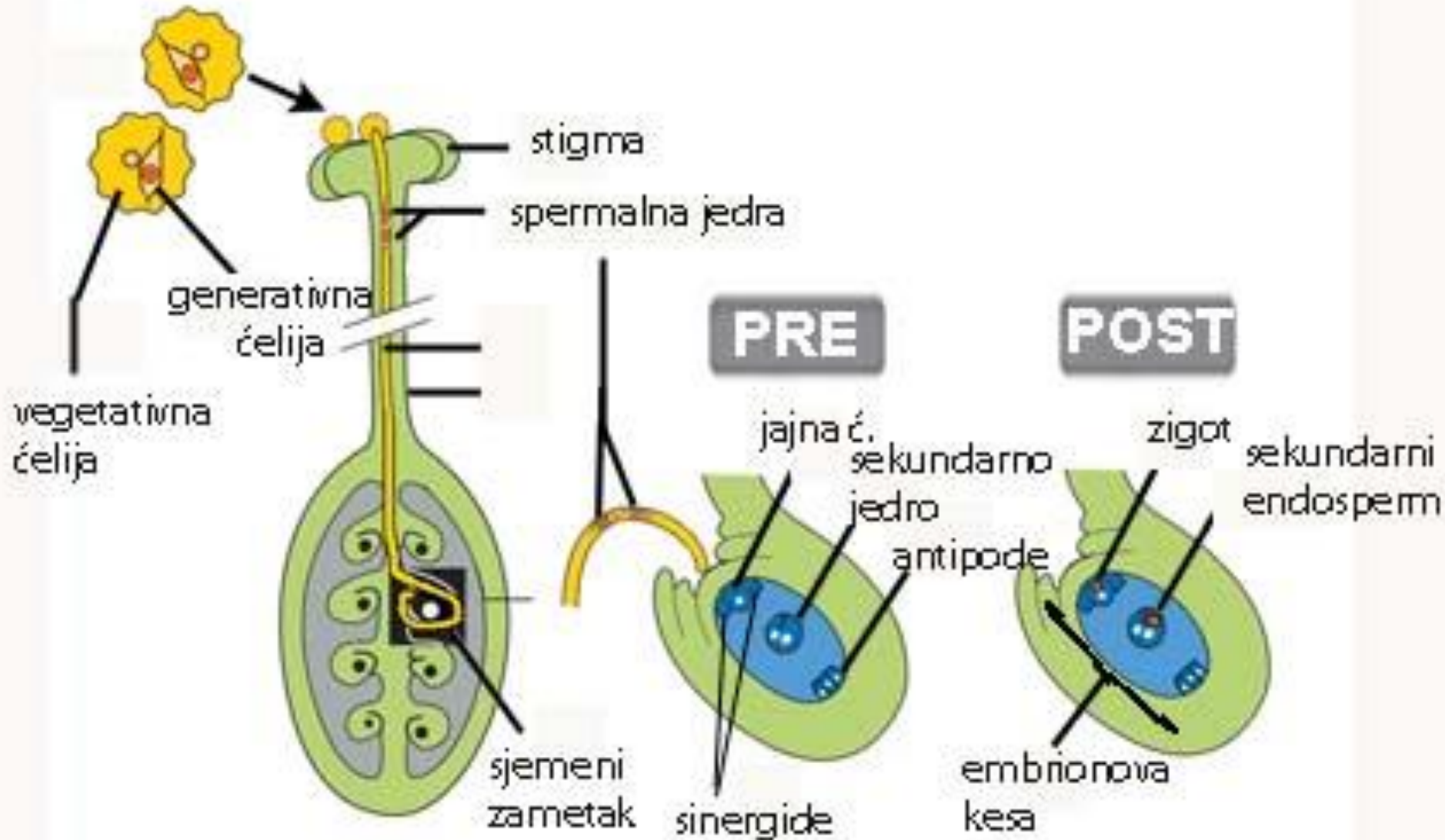

kritosjemenjače (*Angiospermae*)

središnje kritosjemenjače (*Mezangiospermae*)

dvosupnice

dvosupnice

bazalne kritosjemenjače
ANITA linija

magnolidni
kompleks

jednosupnice

prave dvosupnice (eudikotiledone)

bazalne eudikotiledone

središnje eudikotiledone
(trikolpate)

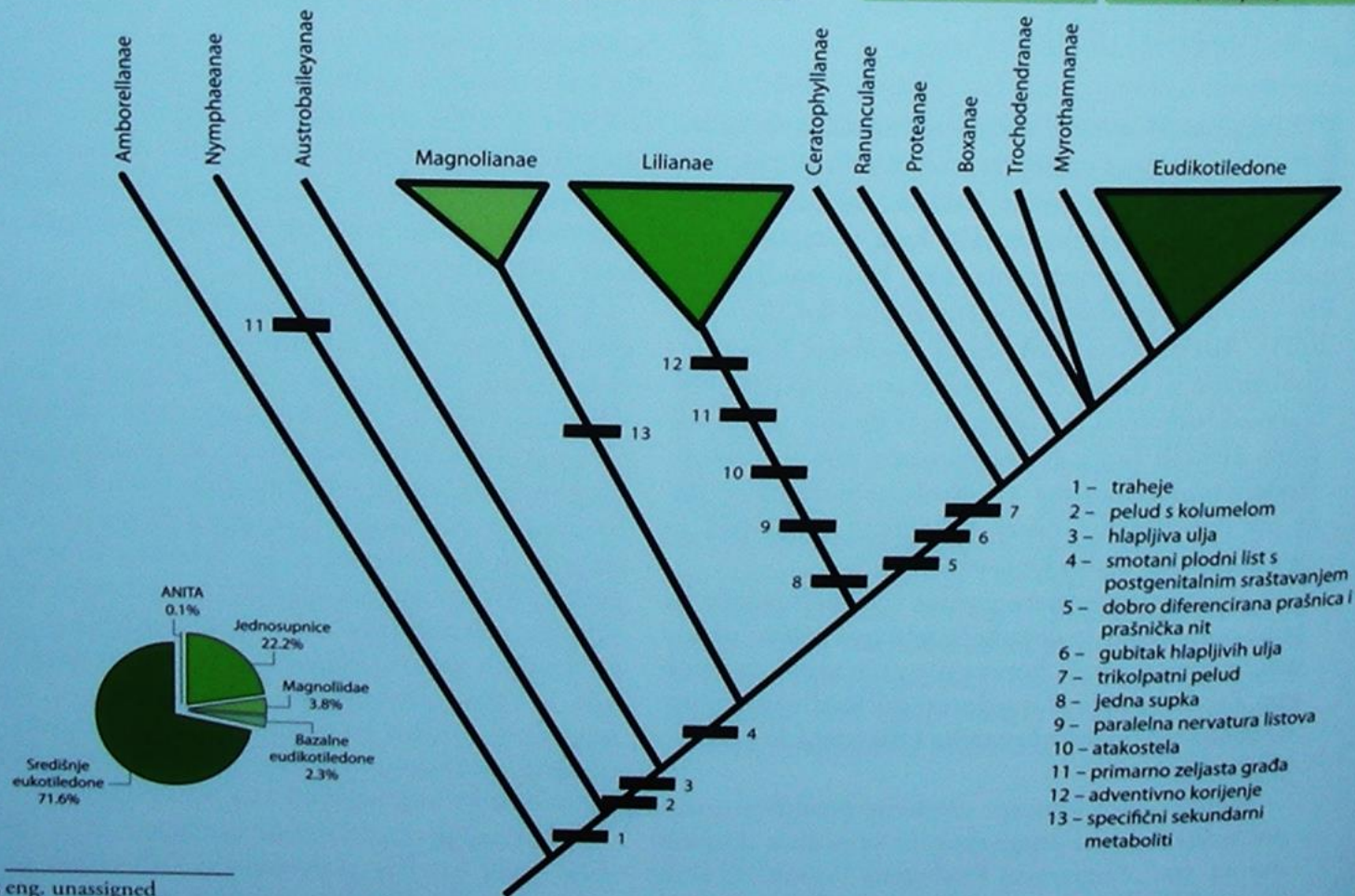

245 eng. unassigned
246 eng. bracked taxa
247 eng. core eudicots